HACKTROPICA 2K25

MediSync: All-in-One Smart Healthcare Companion

- **Problem Statement:-**

- *Lack of a centralized and efficient healthcare management system leads to difficulties in tracking medical history, accessing emergency services, and connecting with doctors.*

- **Our Solution:-**

- *We provide a one-stop digital healthcare solution that connects patients, doctors, and emergency services efficiently.*

- **Team Name :-**

- *Cosmo Coders*

Our Problem Statement

The healthcare sector faces multiple challenges that impact both patients and healthcare providers:

Key Problems:

- ✓ ***Lack of Centralized Healthcare Management –*** ***Patients struggle to track medical history, appointments, and medications in one place.***
- ✓ ***Appointment Scheduling Delays –*** ***Long waiting times and difficulty in booking appointments with doctors.***
- ✓ ***Limited Access to Emergency Services –*** ***Finding ambulances, blood donors, and oxygen resources during emergencies is difficult.***
- ✓ ***Poor Medical Record Accessibility –*** ***Patients and doctors often lack instant access to past medical records.***
- ✓ ***Inefficient Communication with Doctors –*** ***Patients cannot easily consult doctors online or get quick health-related guidance.***
- ✓ ***Hospital & Service Issues –*** ***Patients face difficulties in reporting hospital inefficiencies and tracking complaints.***
- ✓ ***Lack of Preventive Healthcare Measures –*** ***Patients do not get timely reminders or health alerts based on their past records.***

What Are We Building?

We are building a **Healthcare Management Platform** with an integrated AI-powered chatbot to provide a centralized system for patients to manage their healthcare needs, connect with medical professionals, and access emergency services. The platform will feature appointment management, virtual consultations, medical record storage, emergency services (ambulance, blood bank, oxygen resources), and AI-driven health assistance.

Our Solution:-

We provide a one-stop digital healthcare solution that connects patients, doctors, and emergency services efficiently:

- ❑ **Patient Dashboard –** A personalized health tracker for vitals, medication management, and health trends.
- ❑ **Appointment Management –** Easy doctor appointment booking, reminders, and consultation history.
- ❑ **Medical Records Storage –** Secure cloud-based storage for test results, prescriptions, and medical history.
- ❑ **Virtual Consultations –** Instant chat & video calls with doctors.
- ❑ **AI Chatbot –** Provides basic healthcare advice and guides patients to the right service.
- ❑ **Emergency Services –** Locate ambulances, blood donors, and oxygen suppliers in real time.
- ❑ **Hospital Issue Reporting –** Patients can report issues in hospitals and track resolution status.
- ❑ **Secure & Compliant System –** HIPAA/GDPR data security and role-based access for patient privacy.

Use Cases

A patient wants to track their health metrics

The dashboard provides interactive charts for heart rate, blood pressure, and medication tracking.

A patient needs an urgent doctor consultation

The platform allows instant video calls or chat consultations with available doctors.

A patient needs to find an ambulance or oxygen supply

Emergency services let users request an ambulance or find blood donors in real time.

A doctor wants to check a patient's medical history

Doctors can securely access past prescriptions and lab reports before consultation.

A user wants to report hospital mismanagement

The system enables patients to report issues and track their complaint status.

A hospital wants to manage bed availability

The system updates available hospital beds dynamically to assist emergency patients.

Our USP's

Records

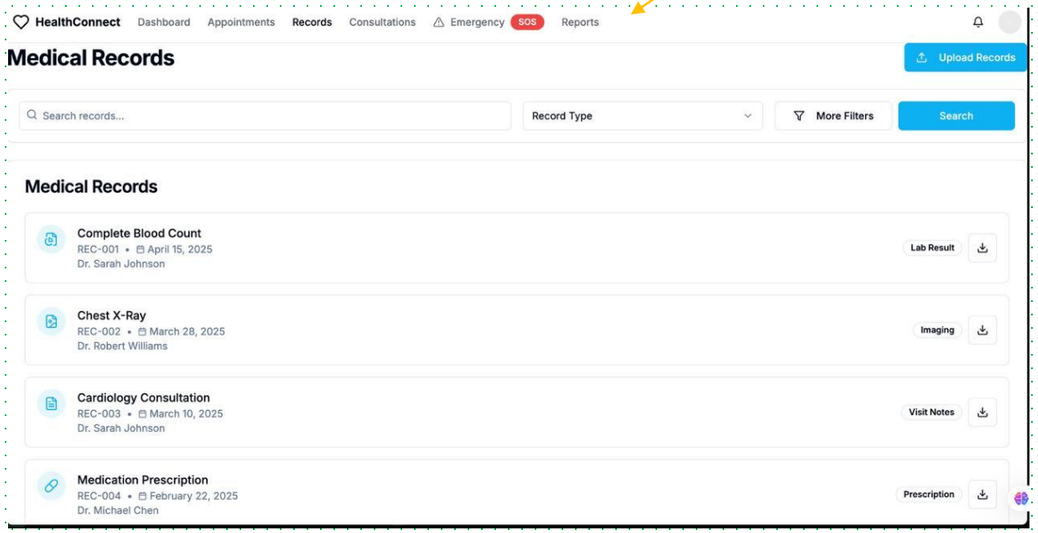

Emergency

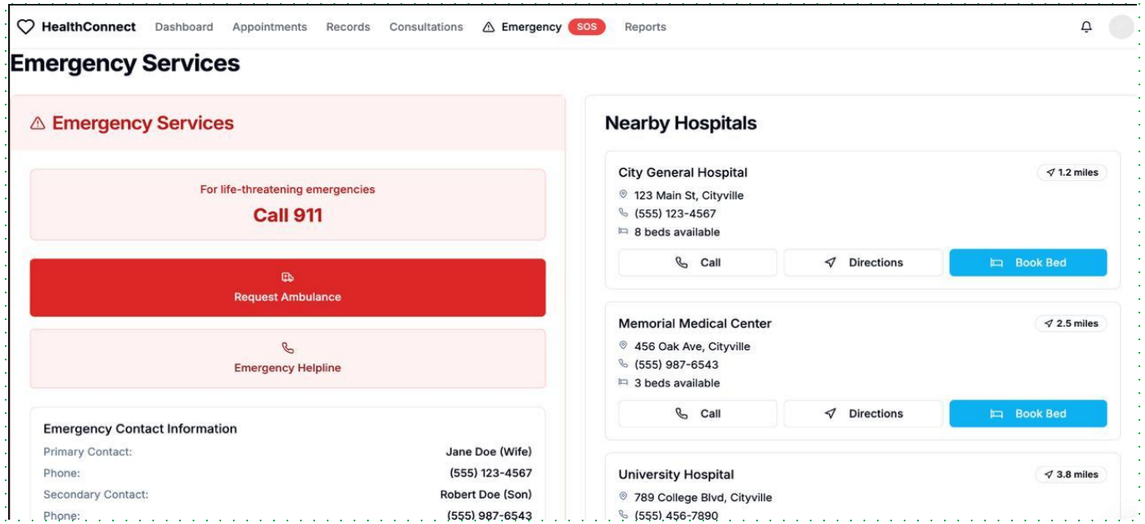

Reporting System

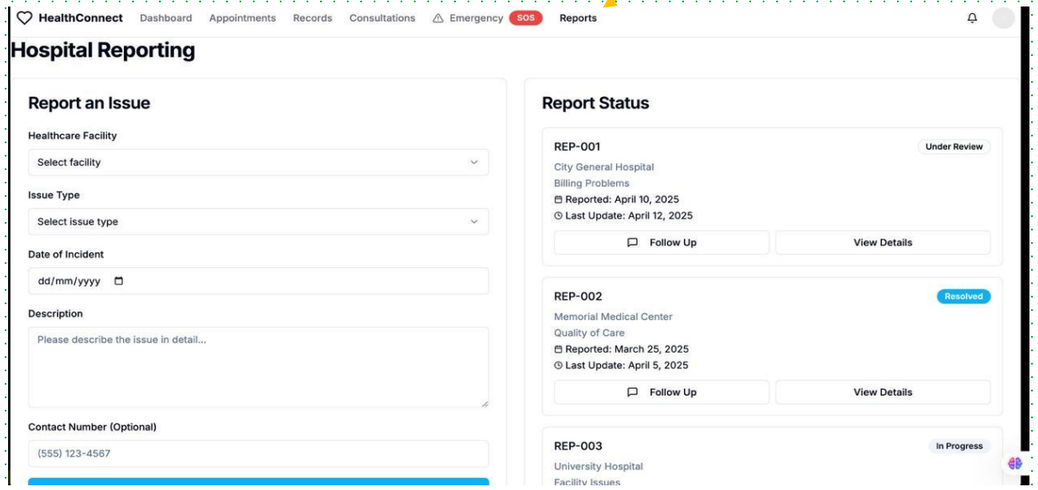

Make appointments

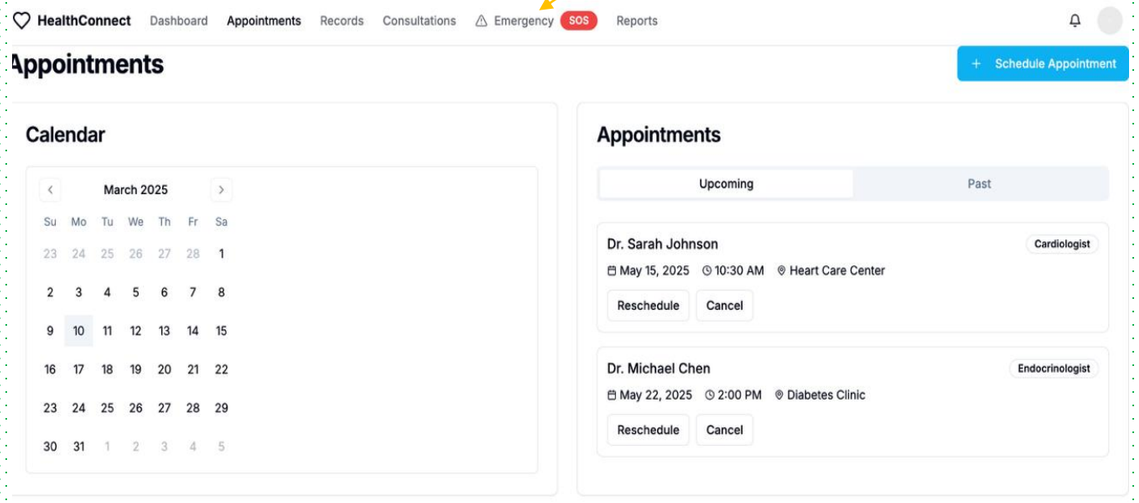

Patient Dashboard

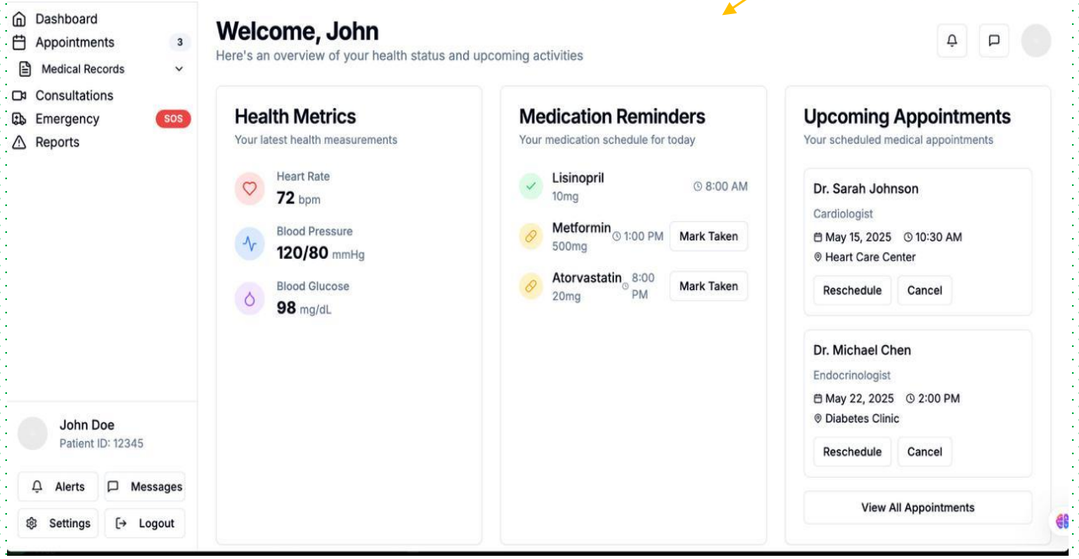

Key Services

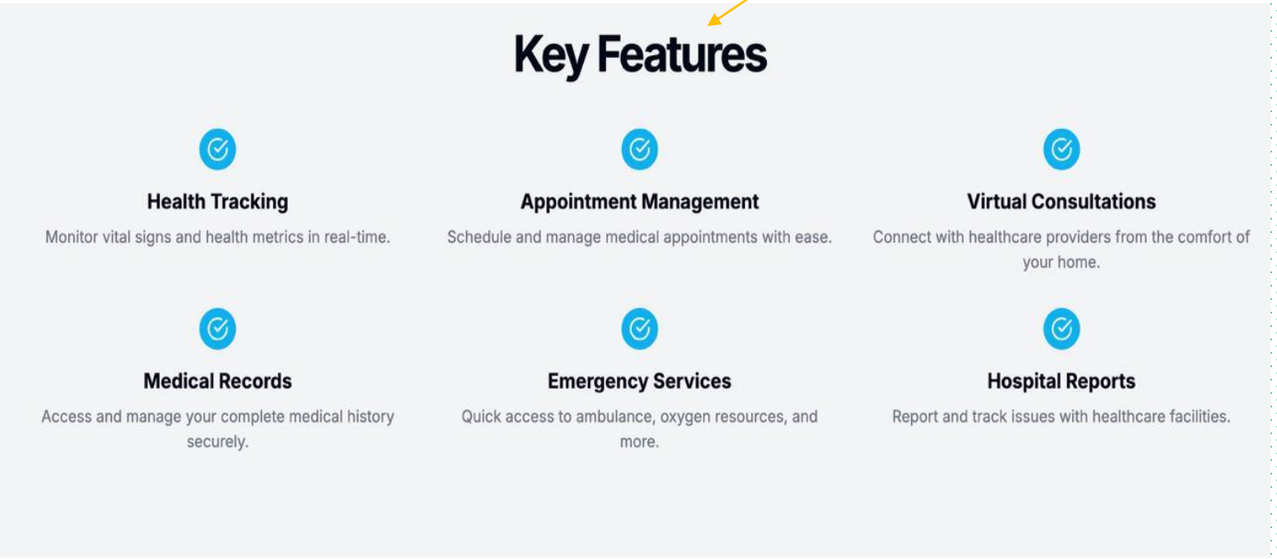

Bot Features

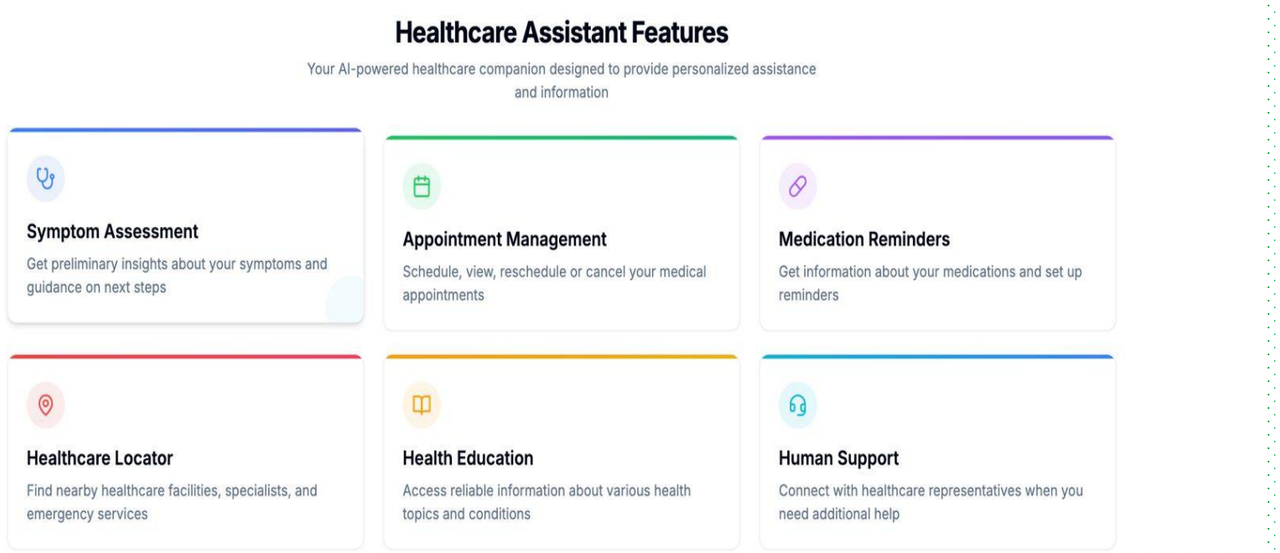

Swasthya Sathi: AI Bot

Healthcare Assistant

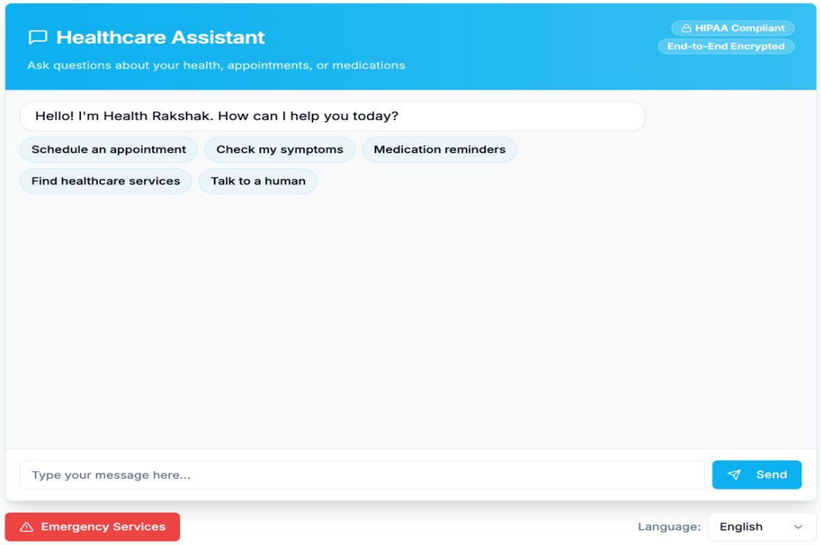

Entity-Relationship Diagram (ERD)

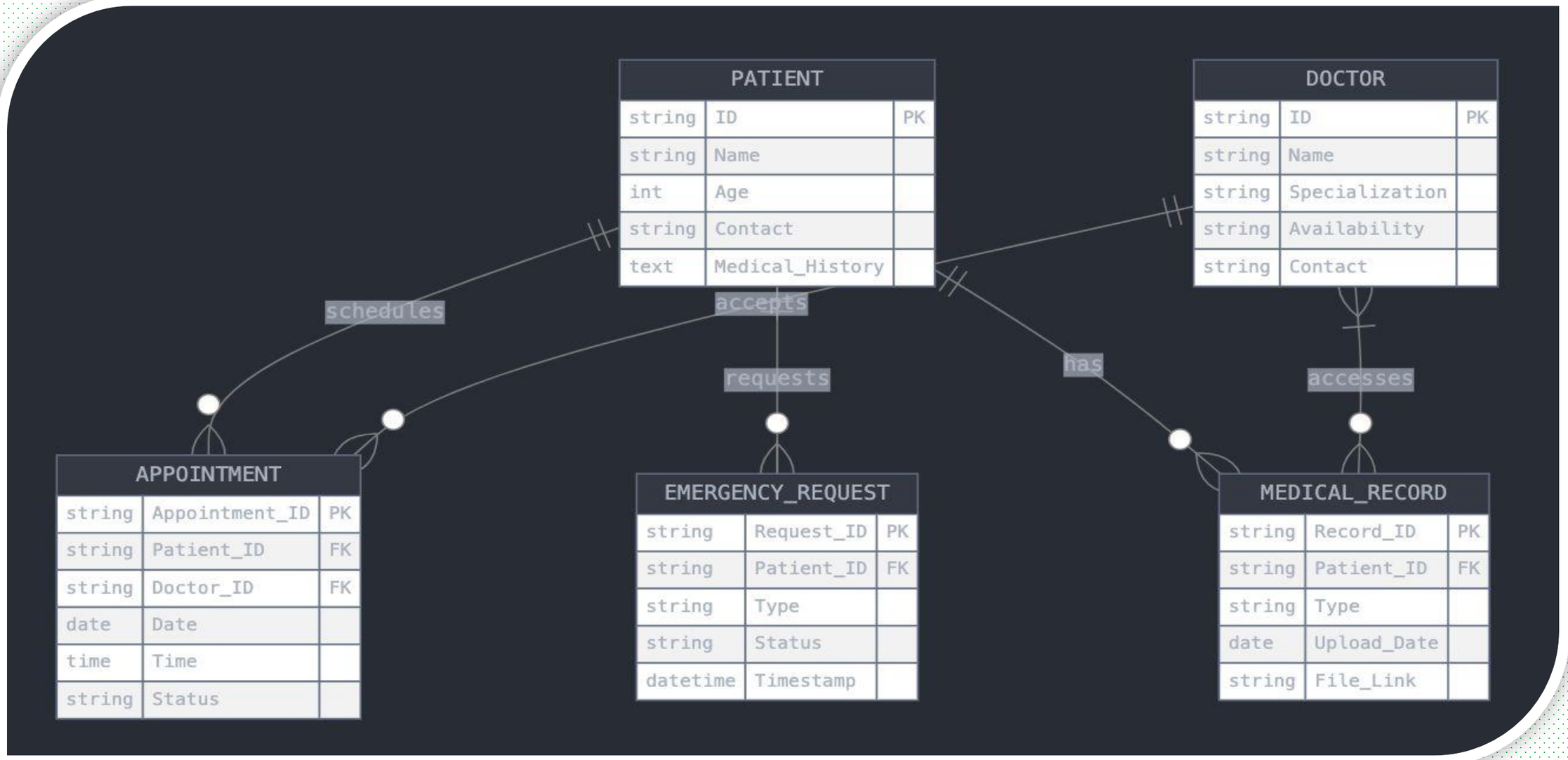

Arogya Mitra: Our AI Bot *Architecture*

Patient Data Flow (Collection & EHR Integration)

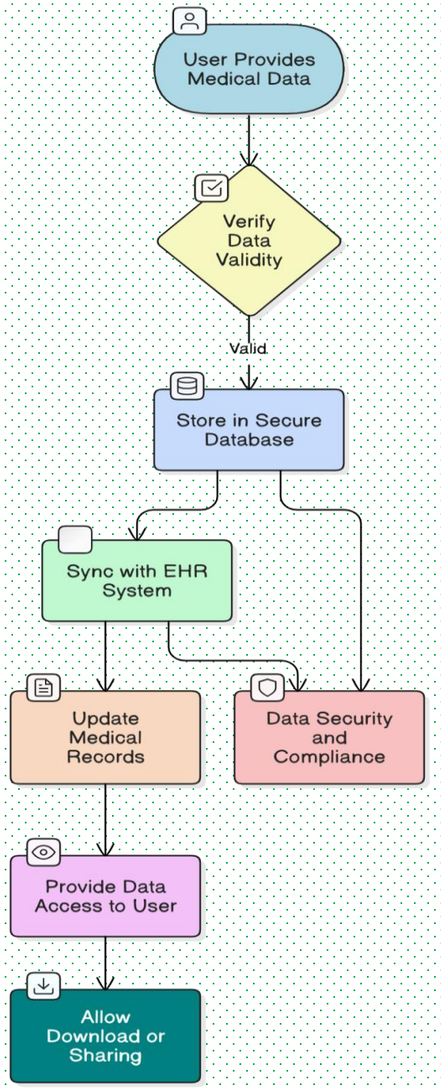

Medication Reminder Workflow

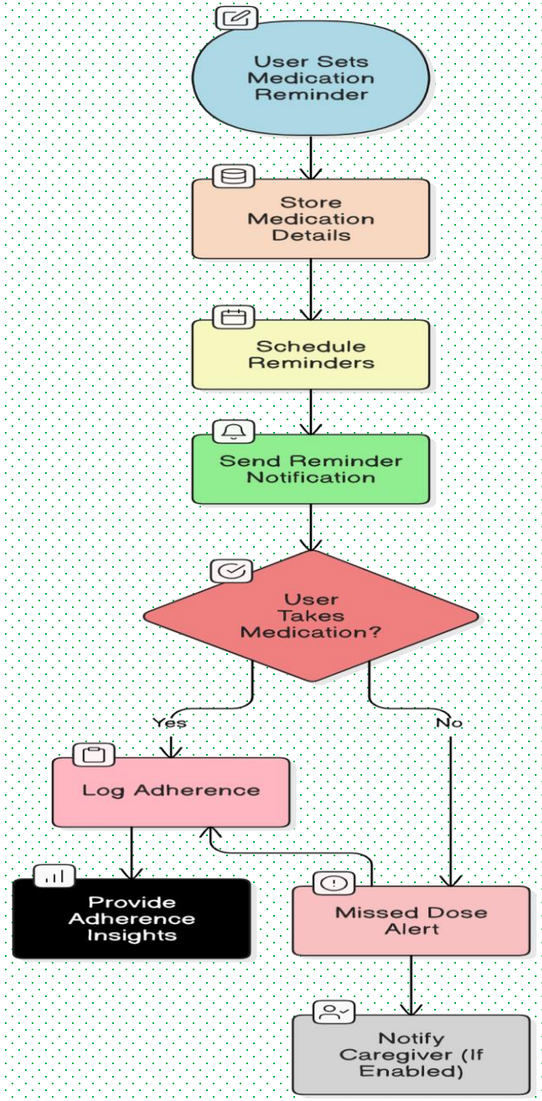

User Journey Flowchart

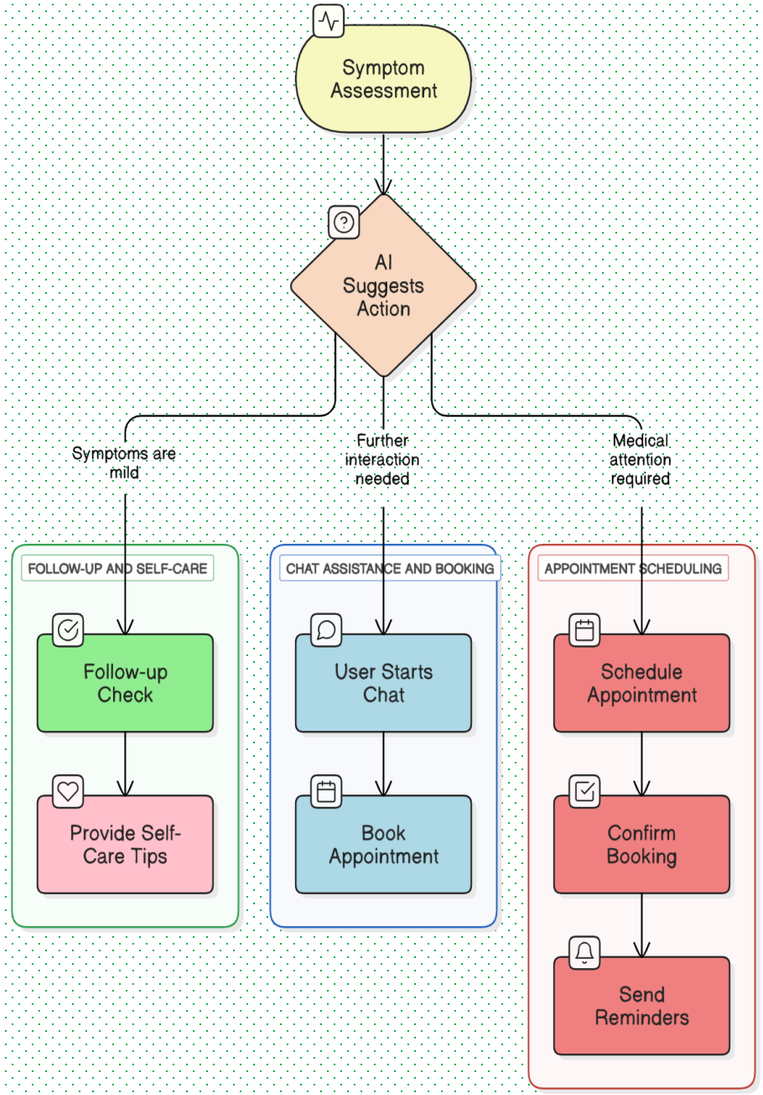

Symptom Assessment and Triage Flowchart

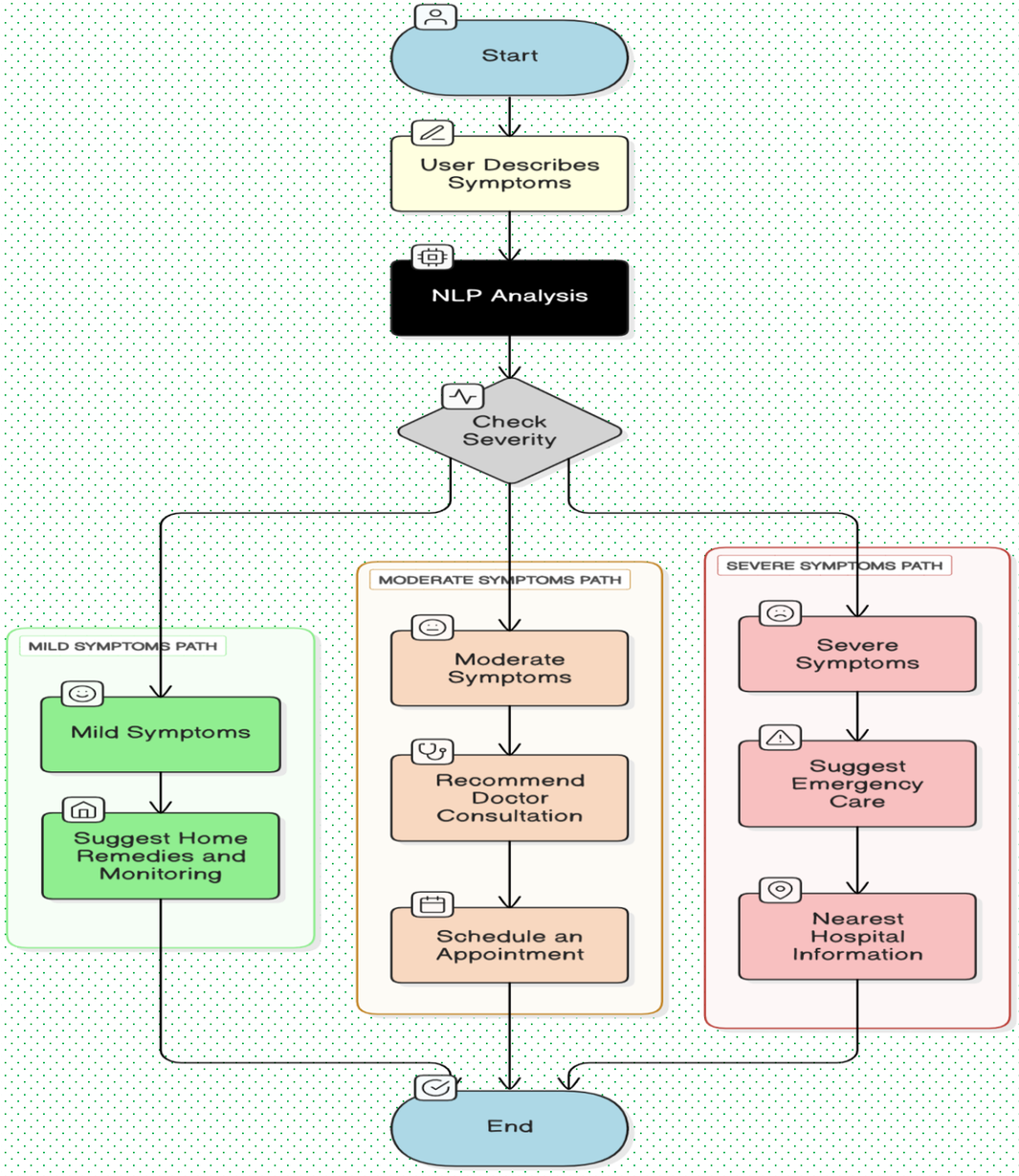

Appointment Scheduling Workflow

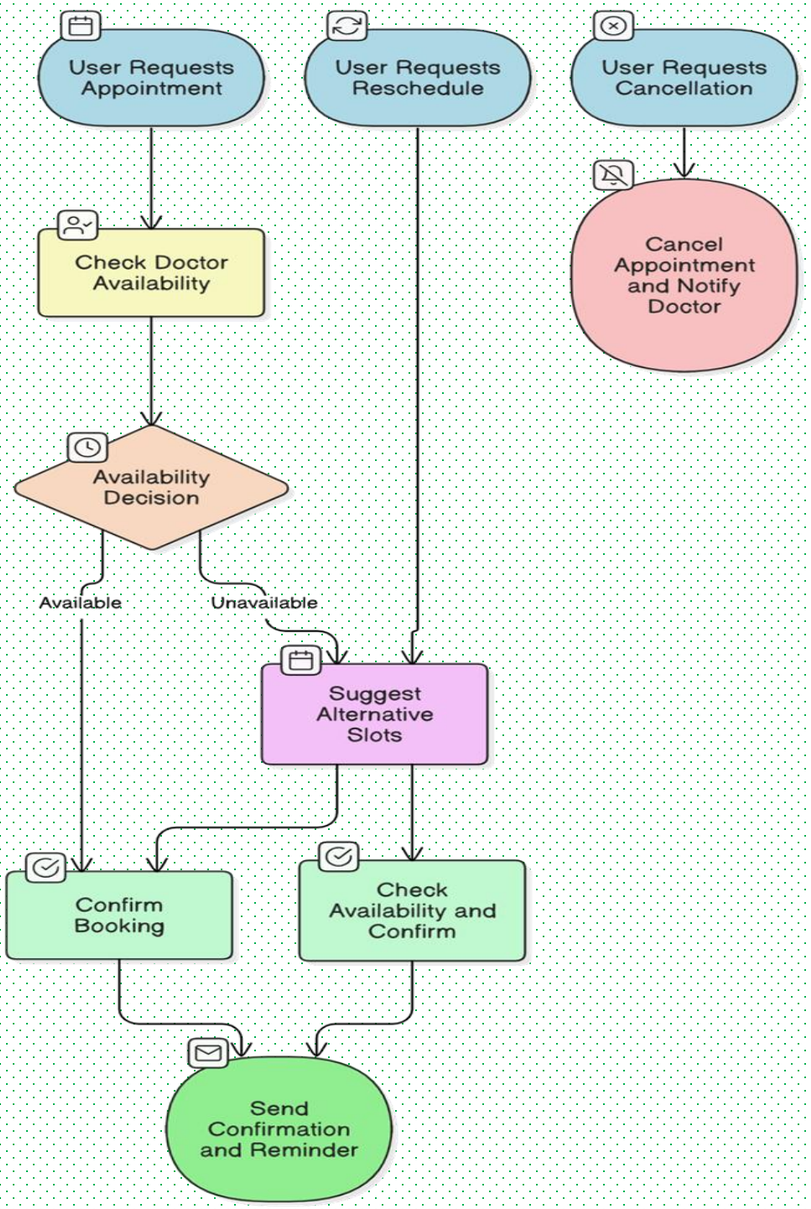

Tech Stack

Frontend

React.js

Tailwind CSS

Backend

Node.js

Express.js

Database

Postgre SQL

Mongo DB

APIs & Hosting

Video API

Maps API

AWS

Vercel

Firebase

Healthcare System flowchart

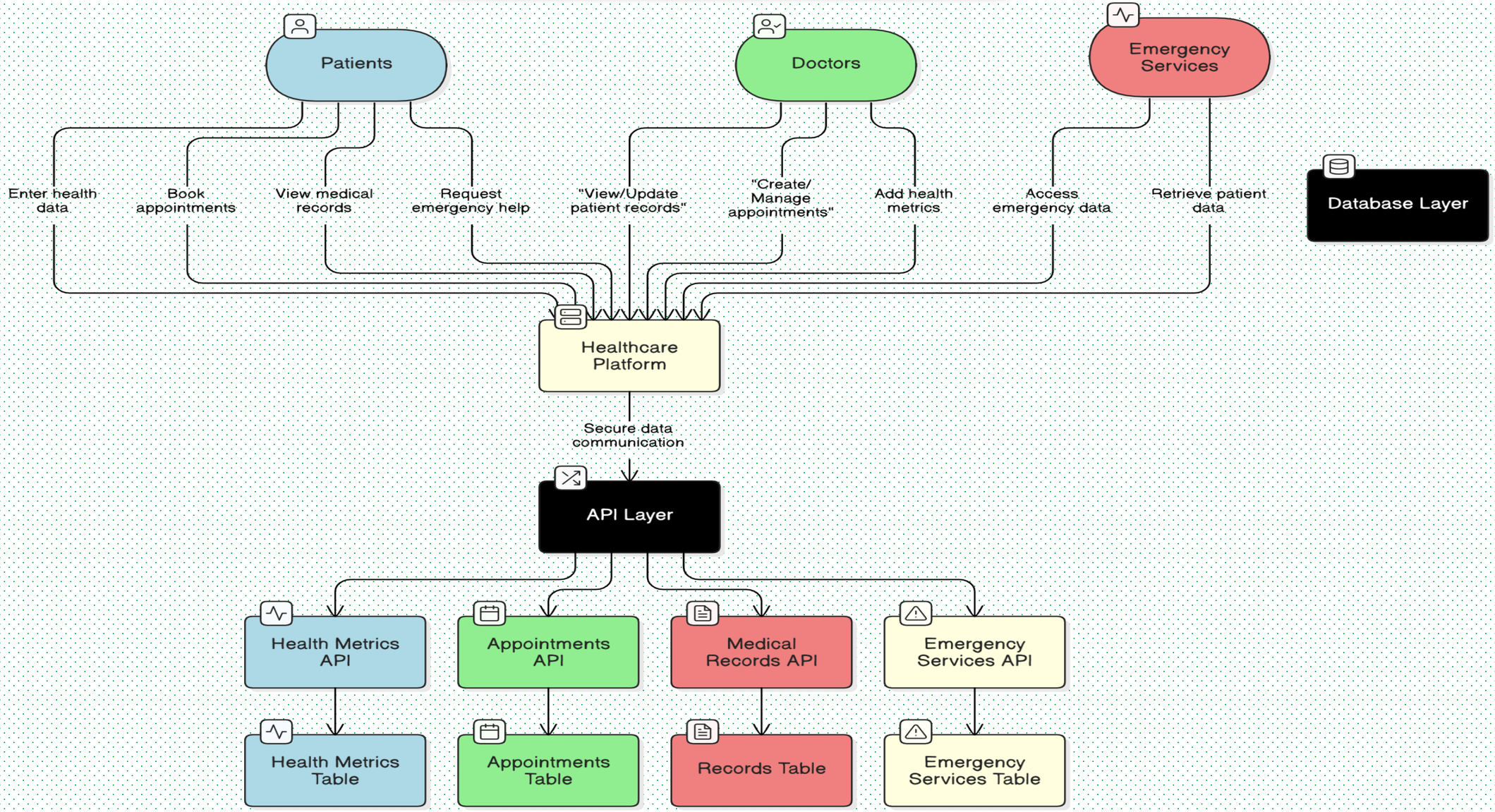

Workflow Diagram

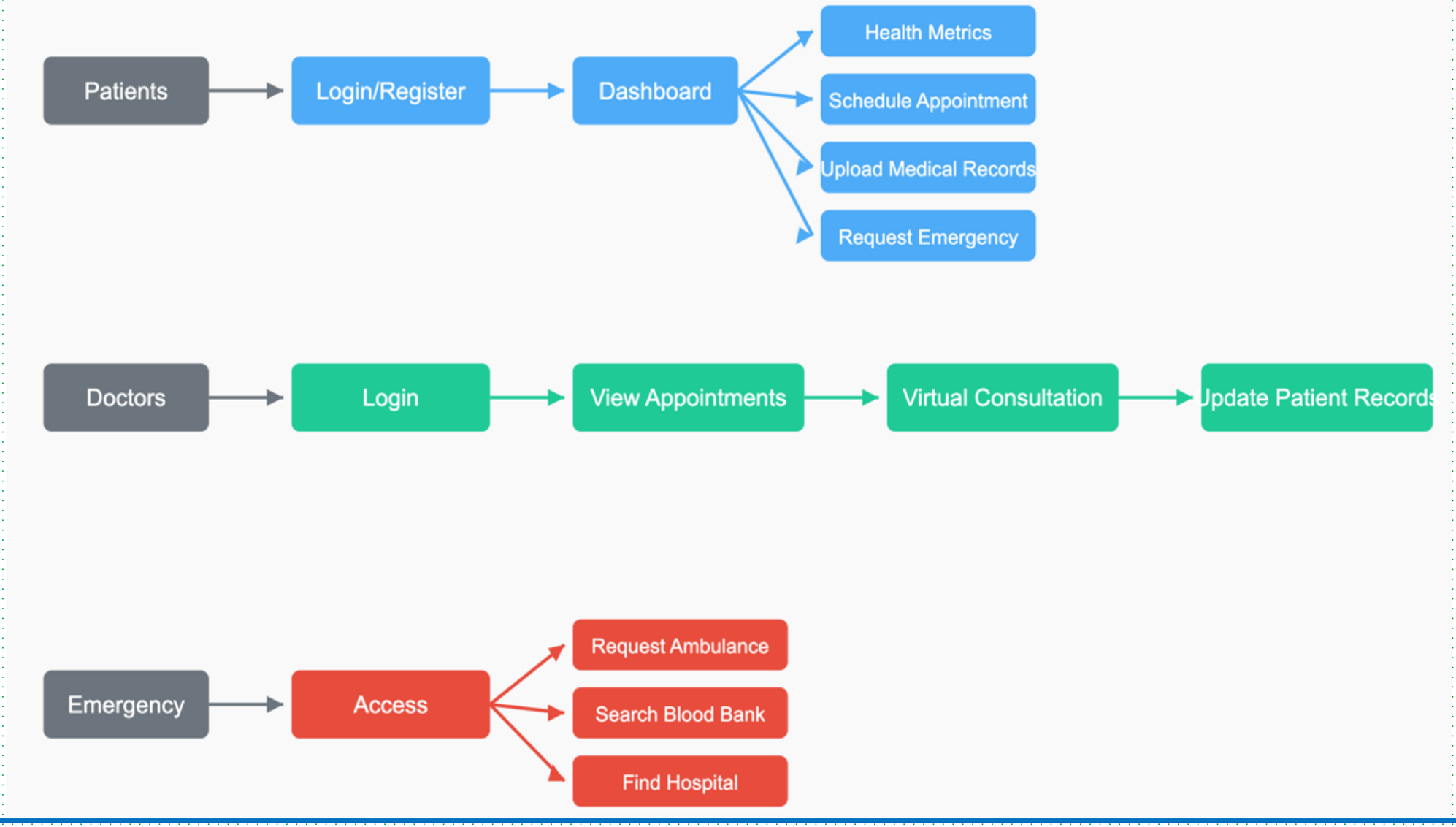

System Architecture

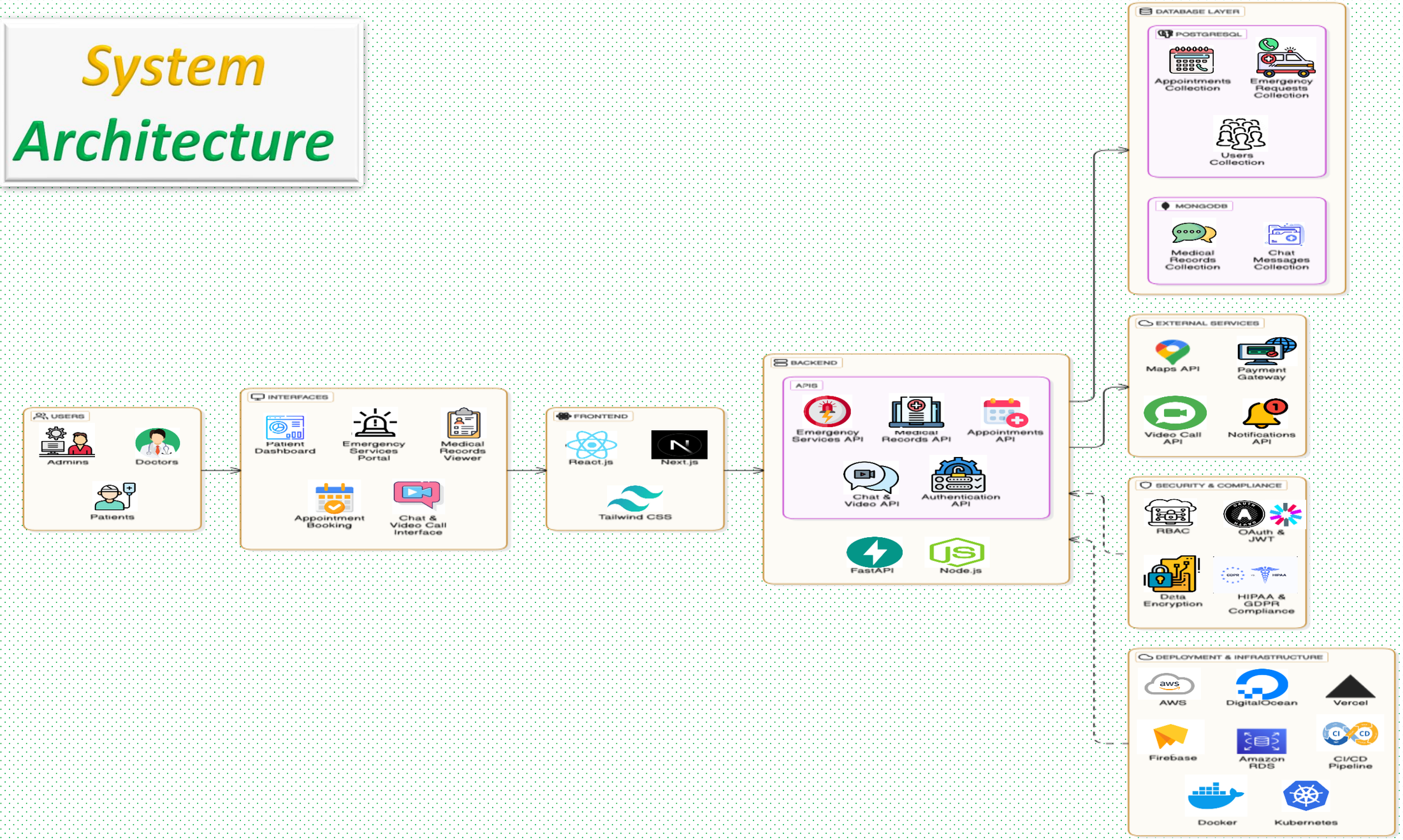

Key Features of Our AI Chatbot

Personalized Health Management

- Integrates with patient health data for tailored advice.
- Sends health reminders and alerts based on individual needs.
- Provides relevant health insights without overwhelming the user.

Comprehensive Virtual Assistance

- Supports appointment scheduling with doctors.
- Manages prescriptions and medication reminders.
- Offers real-time healthcare updates and service accessibility.

Multimodal Interaction

- Enables communication via both text and voice recognition.
- Enhances accessibility for users with different preferences.
- Ensures seamless interaction for a better user experience.

Ongoing Learning and Adaptation

- Uses AI to refine responses based on user interactions.
- Continuously improves accuracy and relevance of answers.
- Adapts to changing healthcare needs and trends.

Emotional Support

- Provides empathetic feedback for mental well-being.
- Shares mental health resources and support tools.
- Encourages a holistic approach to healthcare.

MediSync's Business Model

Premium Subscriptions – Personalized Health Insights

- Free basic access, but **advanced AI-driven features** (predictive analytics, personalized health monitoring) are available via a **monthly or yearly plan**.
- Users get early health risk detection, lifestyle-based insights, and priority support.

Doctor Consultations – Seamless Virtual Care

- Patients can **book online consultations** with verified doctors.
- We **charge a small platform fee per consultation**, ensuring affordability for users and fair earnings for doctors.

Hospital SaaS – Smart Bed & Report Management

- Hospitals can integrate our **bed availability and patient monitoring system**.
- Subscription-based model for hospitals to improve efficiency and patient care.

Pharmacy & Lab Partnerships – One-Stop Health Hub

- Users can **order medicines** and **book lab tests** directly through MediSync.
- We earn a **small commission on each transaction**, ensuring convenience for patients.

Emergency Services – Quick Help When It Matters

- **Ambulance, oxygen suppliers, and blood banks** are connected to the platform.
- We charge a **minimal fee per booking**, ensuring **24/7 emergency support**.

Data Insights (Ethical & Secure) – Smarter Healthcare

- We provide **health trend insights** (fully anonymized) to **insurance companies & healthcare providers** for better decision-making.
- User **privacy is our top priority**—we comply with strict data protection laws.

What Makes MediSync Unique?

AI-Powered Chatbot	All-in-One Healthcare Solution	Real-Time Emergency Support	Smart Health Tracking	Hospital Issue Reporting System	Seamless Doctor-Patient Interaction	Secure & Compliant	Pharmacy & Lab Integration
Offers instant medical guidance and directs patients to the right services.	*Combines appointments, medical records, virtual consultations, and emergency services on a single platform.*	*Instantly connects users with ambulances, blood donors, and oxygen suppliers in critical situations.*	*Personalized dashboard with interactive charts to monitor health trends and progress.*	*Allows patients to report hospital inefficiencies and track complaint resolutions for better accountability.*	*Chat, video call, and remote consultations for effortless access to healthcare professionals.*	*Ensures HIPAA/GDPR-compliant data privacy with role-based access for security.*	*Enables direct booking of tests and medicine purchases, making healthcare more accessible.*

Challenges & Solutions

Data Integration with EHR Systems

- ***Challenge:***
  Seamless integration with multiple Electronic Health Record (EHR) systems for full patient data access.
- ***Solution:***
  *Implemented **MediSync CoPilot**, a healthcare interoperability solution that unifies data in a **HIPAA-compliant FHIR format** for seamless integration.*

Data Security & Compliance

- ***Challenge:***
  Ensuring data security and regulatory compliance during integration and platform use.
- ***Solution:***
  *Applied **robust encryption, access controls, and audit logging** to protect sensitive health data.*
- ***Solution:***
  *Leveraged **Medi Sync CoPilot's HIPAA-compliant, FHIR-standard storage** for secure data handling.*

User Adoption & Engagement

- ***Challenge:***
  Encouraging patients and healthcare professionals to use the platform regularly.
- ***Solution:***
  *Focused on **user-friendly design, intuitive interfaces, and thorough onboarding** to improve accessibility and engagement.*

Competitive Analysis

1. Comprehensive Patient-Centric Services

- MediSync: Provides health tracking, medication management, virtual consultations, appointment scheduling, and emergency support, focusing on patient engagement.
- Indian Platforms (Healthray, Aarogya HMS, MocDoc HMS): Primarily hospital management-focused, dealing with billing, inventory, and EHR.

2. AI-Powered Symptom Assessment

- MediSync: Uses AI to assess symptoms and provide triage recommendations for better care.
- Indian Platforms: Generally lack AI-based symptom assessment tools.

3. Real-Time Emergency Support

- MediSync: Includes features like ambulance booking, oxygen resource tracking, and blood bank searches.
- Indian Platforms: Focus on hospital workflows and lack integrated emergency services.

4. Interactive Health Dashboards

- MediSync: Offers patient-facing health trend visualizations and analytics.
- Indian Platforms: Use data analytics for hospital management but lack interactive dashboards for patients.

5. Virtual Consultation Services

- MediSync: Provides video calls and chat functionalities for remote consultations.
- Indian Platforms: Primarily facilitate in-person appointment scheduling.

6. Patient Engagement & Empowerment

- MediSync: Helps patients track their health metrics, set medication reminders, and manage records.
- Indian Platforms: Focus on administrative efficiency rather than direct patient engagement.

Security and Privacy

HIPAA compliance and data encryption: safeguarding patient data against unauthorized access.

Role-based access control: restricting access to sensitive information based on user roles.

Regular security audits and vulnerability assessments: ensuring ongoing protection against cyber threats.

Transparent data governance policies: empowering patients with control over their health information.

Future Innovations

AI-Powered Predictive Analytics

- Develop machine learning models to analyze patient data and predict potential health risks.
- Provide proactive healthcare recommendations based on medical history, lifestyle, and genetic predisposition.
- Assist doctors in early diagnosis and preventive care, reducing emergency cases.

Telemedicine Services

- Integrate virtual consultation features for remote patient-doctor interactions.
- Enable access to specialists in various medical fields, ensuring quality care in rural and urban areas.
- Offer real-time prescription generation, digital health records, and follow-up consultations.

Multilingual Support

- Implement language translation for medical records, prescriptions, and user interfaces.
- Enhance accessibility by supporting regional and international languages.
- Ensure seamless communication between doctors and patients from diverse linguistic backgrounds.

Wearable Device Integration

- Establish partnerships with wearable health device manufacturers (e.g., smartwatches, fitness trackers, ECG monitors).
- Collect real-time data such as heart rate, blood pressure, oxygen levels, and activity patterns.
- Provide automated health alerts and emergency response mechanisms based on critical health indicators.